



UNIT 1 APPEARANCE AND PERSONALITY TEST



1.



- a) clumsy
- b) outgoing
- c) pretty
- d) thoughtful

2.



- a) deskmate
- b) moustache
- c) candidate
- d) delicious

3.



- a) short straight hair
- b) long wavy hair
- c) short curly hair
- d) long dark hair

4.



- a) tell the truth
- b) break the plate
- c) make friends
- d) do everything

5.



- a) deskmate
- b) overweight
- c) candidate
- d) stubborn

6.



- a) fair
- b) idea
- c) gym
- d) fan

7.



- a) tall and thin
- b) short and slim
- c) short and fat
- d) slim and attractive

8.



- a) forgetful
- b) thoughtful
- c) beautiful
- d) punctual

9.

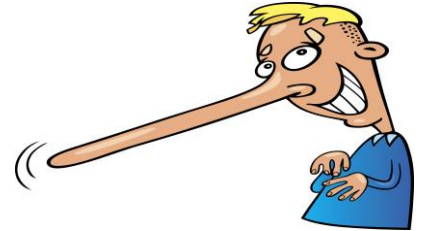

- a) a long moustache
- b) dark curly hair
- c) a big nose
- d) long wavy hair

10.



- a) help old people
- b) practise and stay fit
- c) change your mind
- d) drop something on the floor



UNIT 1 APPEARANCE AND PERSONALITY TEST



11.

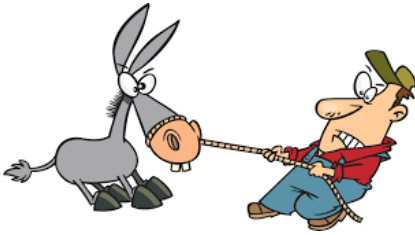

- a) friendly
- b) honest
- c) clever
- d) stubborn

12.



- a) school band
- b) neighborhood
- c) deskmate
- d) junk food

13.

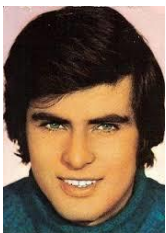

- a) handsome
- b) shy
- c) lazy
- d) clumsy

14.



- a) forgetful
- b) kind
- c) strong
- d) sincere

15.



- a) generous
- b) selfish
- c) loud
- d) athletic

16.



- a) kind
- b) deskmate
- c) friendly
- d) husband

17.

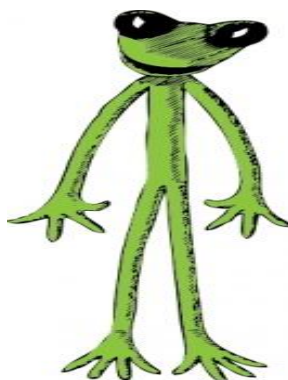

- a) slim
- b) fat
- c) overweight
- d) well-built

18.



- a) clumsy
- b) happy
- c) punctual
- d) sincere

19.



- a) easygoing
- b) well-built
- c) talkative
- d) candidate

20.

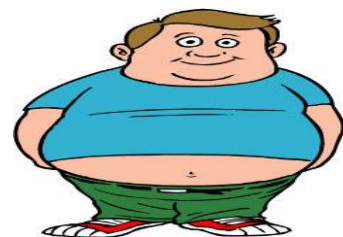

- a) help everyone
- b) pay for meals
- c) change your mind
- d) put on weight



UNIT 1 APPEARANCE AND PERSONALITY TEST



Name :

Surname :

1. My father always goes to his office on time. He is a - - - - man.

- a) sincere
- b) punctual
- c) friendly
- d) forgetful

2. My mother cooks - - - - . They are healthy and yummy.

- a) delicious dishes
- b) junk food
- c) school band
- d) all the plates

3. Emre is a - - - - student. He doesn't like studying for his exams.

- a) clever
- b) hardworking
- c) lazy
- d) kind

4. My brother is 120 kgs. He is - - - - .



- a) slim
- b) thin
- c) medium-weight
- d) overweight

5. I think Feyza is the best - - - - for class presidency because she is honest and thoughtful.

- a) athletic
- b) candidate
- c) deskmate
- d) guest

6. Merve has got beautiful - - - - eyes. She is very attractive.

- a) wavy
- b) curly
- c) straight
- d) hazel



7. My deskmate is a(n) - - - - girl. She says 'OK' to everything.

- a) easygoing
- b) hardworking
- c) stubborn
- d) forgetful

8. A : Do you like selfish people ?

B : Of course, no. They - - - - .

- a) help old people
- b) do everything for us
- c) want everything for themselves
- d) make friends easily

9. My uncle is a generous man. He - - - - when we go to a restaurant.

- a) drops something on the floor
- b) changes his mind
- c) breaks all the plates
- d) pays for our meals

10. Pinocchio has - - - - because he often tells lies.

- a) long straight hair
- b) two big ears
- c) a big nose
- d) short curly hair





UNIT 1 APPEARANCE AND PERSONALITY TEST



11. Look ! This waiter is very clumsy. He - - - - .

- a) pays for our meals
- b) puts on weight
- c) drops something on the floor
- d) does everything for customers

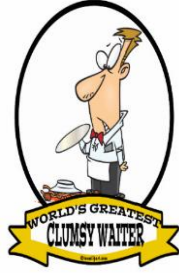

12. My brother doesn't want to be - - - - so he usually practises in the gym to stay fit.

- a) fat
- b) athletic
- c) strong
- d) well-built

13. A : What do you think about Mert ?

B : I think he is a true friend because he is very - - - - .

- a) clumsy
- b) easygoing
- c) ugly
- d) forgetful

14. My grandmother is very old and forgetful. She doesn't - - - - our birthdays.

- a) break
- b) practise
- c) change
- d) remember



15. It is not easy to change Arda's mind. He is a - - - - boy.

- a) handsome
- b) funny
- c) clever
- d) stubborn

16. A : What is Buse like ?

B : She is - - - - .

- a) tall and slim
- b) short and overweight
- c) kind and outgoing
- d) thin and beautiful

17. Tarkan is a famous singer. He has got a lot of - - - - all over the world.

- a) fans
- b) guests
- c) ideas
- d) lawyers

18. A : What does your mother look like ?

B : She is - - - - .

- a) kind and friendly
- b) tall and slim
- c) shy and sincere
- d) talkative and loud

19. I don't want to make friends with Yiğit because he is - - - - .

- a) selfish
- b) outgoing
- c) generous
- d) sincere

20. Tweety is a - - - - cartoon character. It is pretty and clever.



- a) selfish
- b) punctual
- c) lovely
- d) ugly